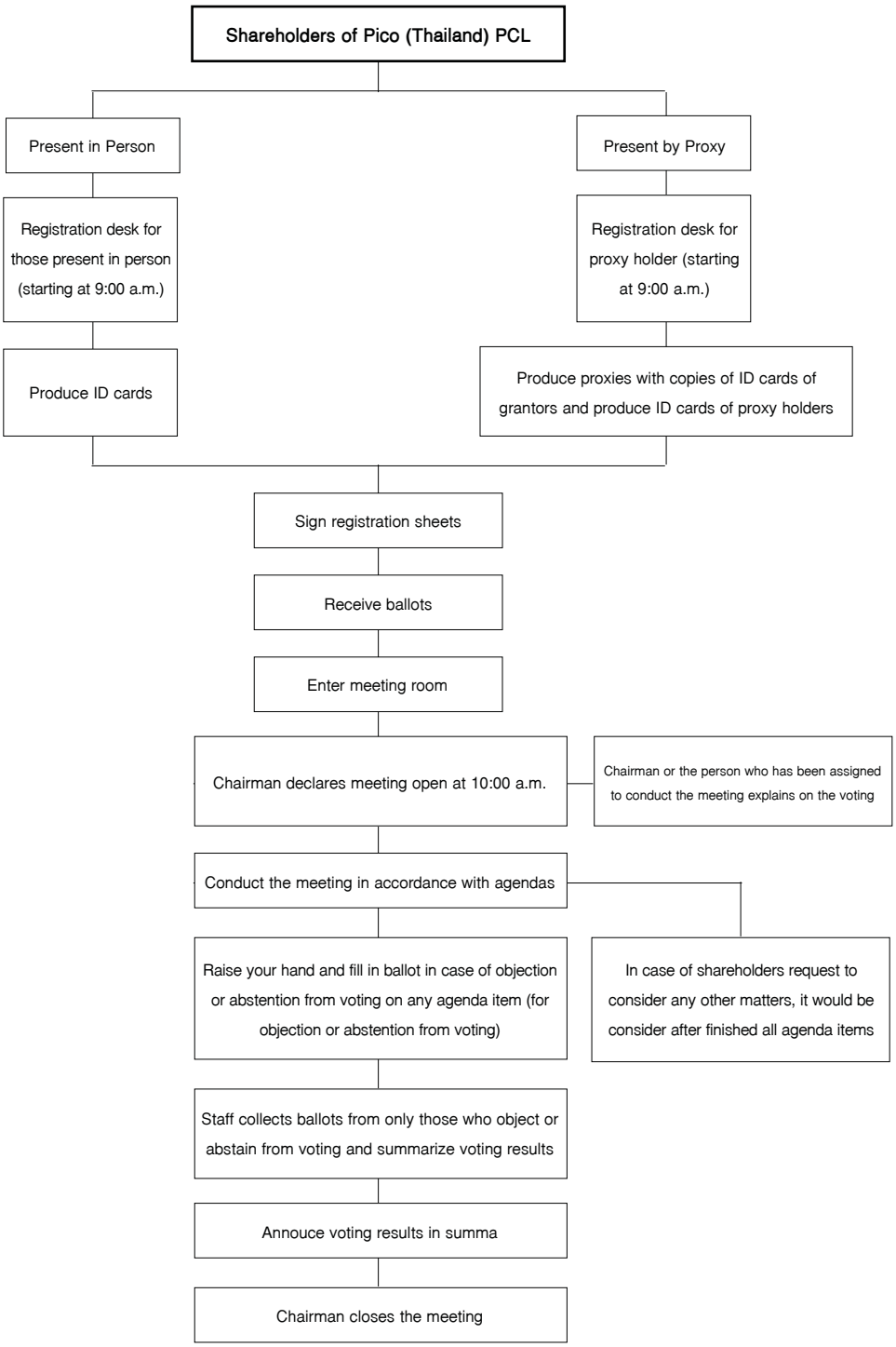Procedures for Attending 2014 Annual Meeting of Shareholders