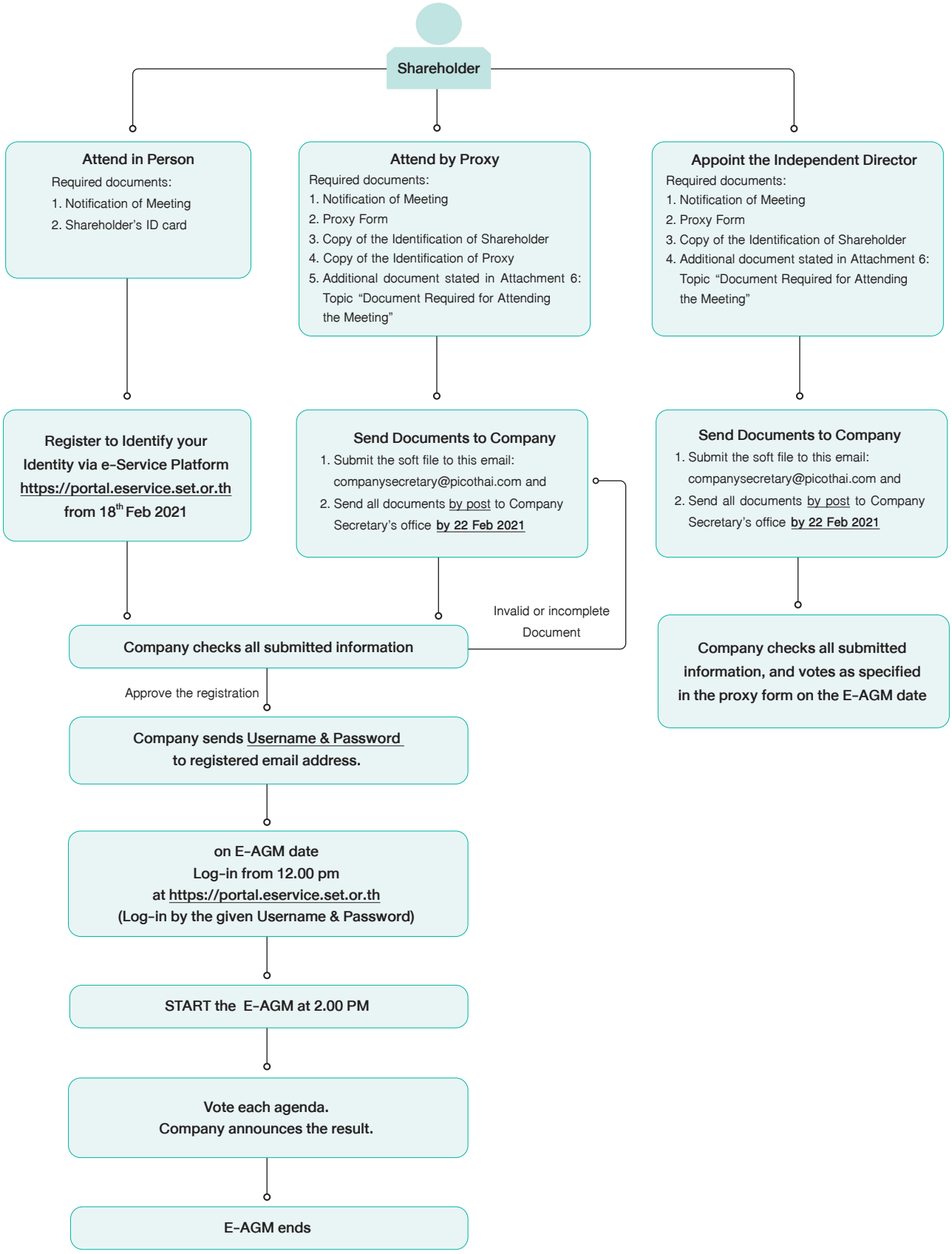Procedures for Attending 2021 Annual General Meeting of Shareholders