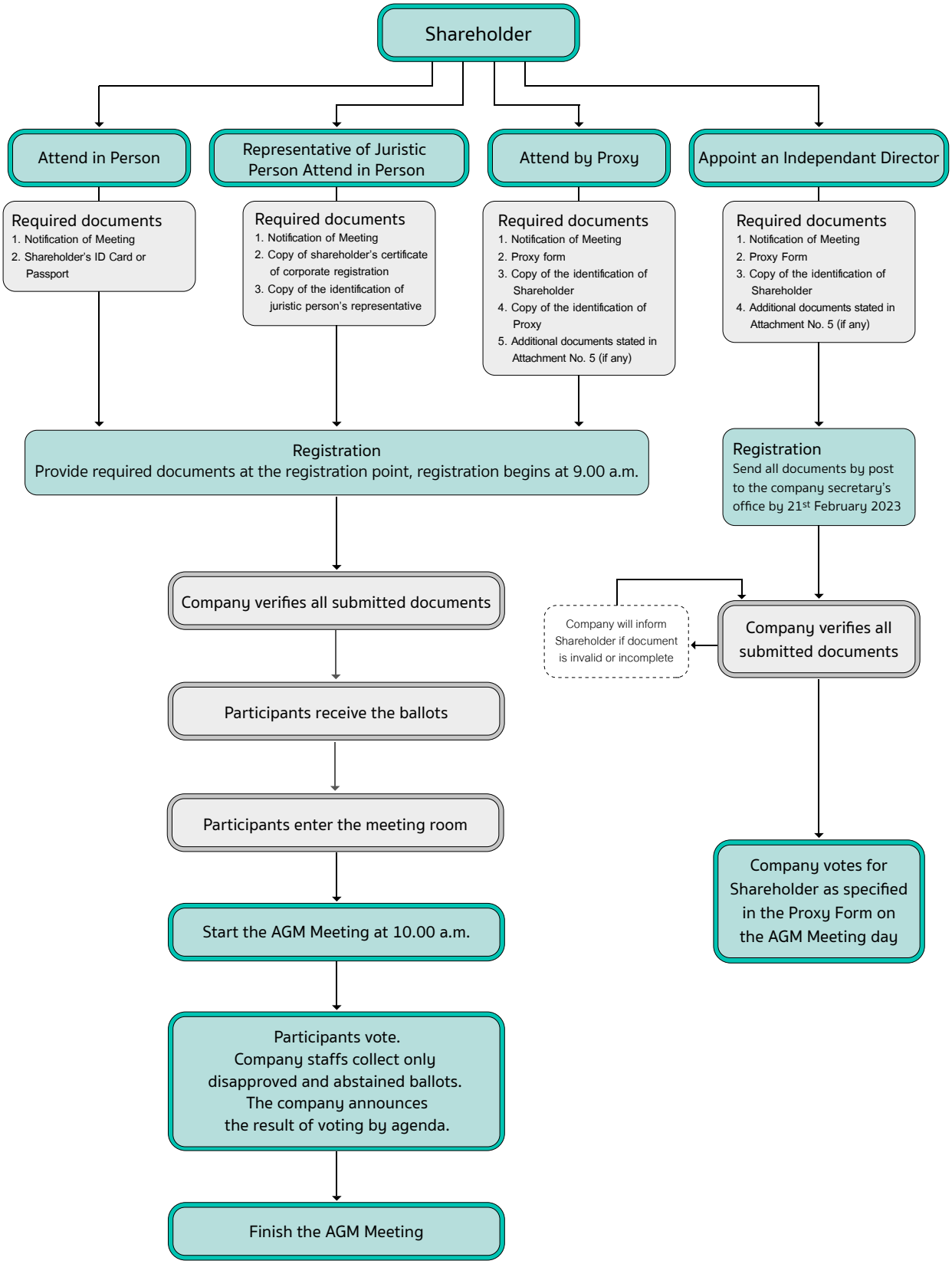Procedures for Attending 2023 Annual General Meeting of Shareholders