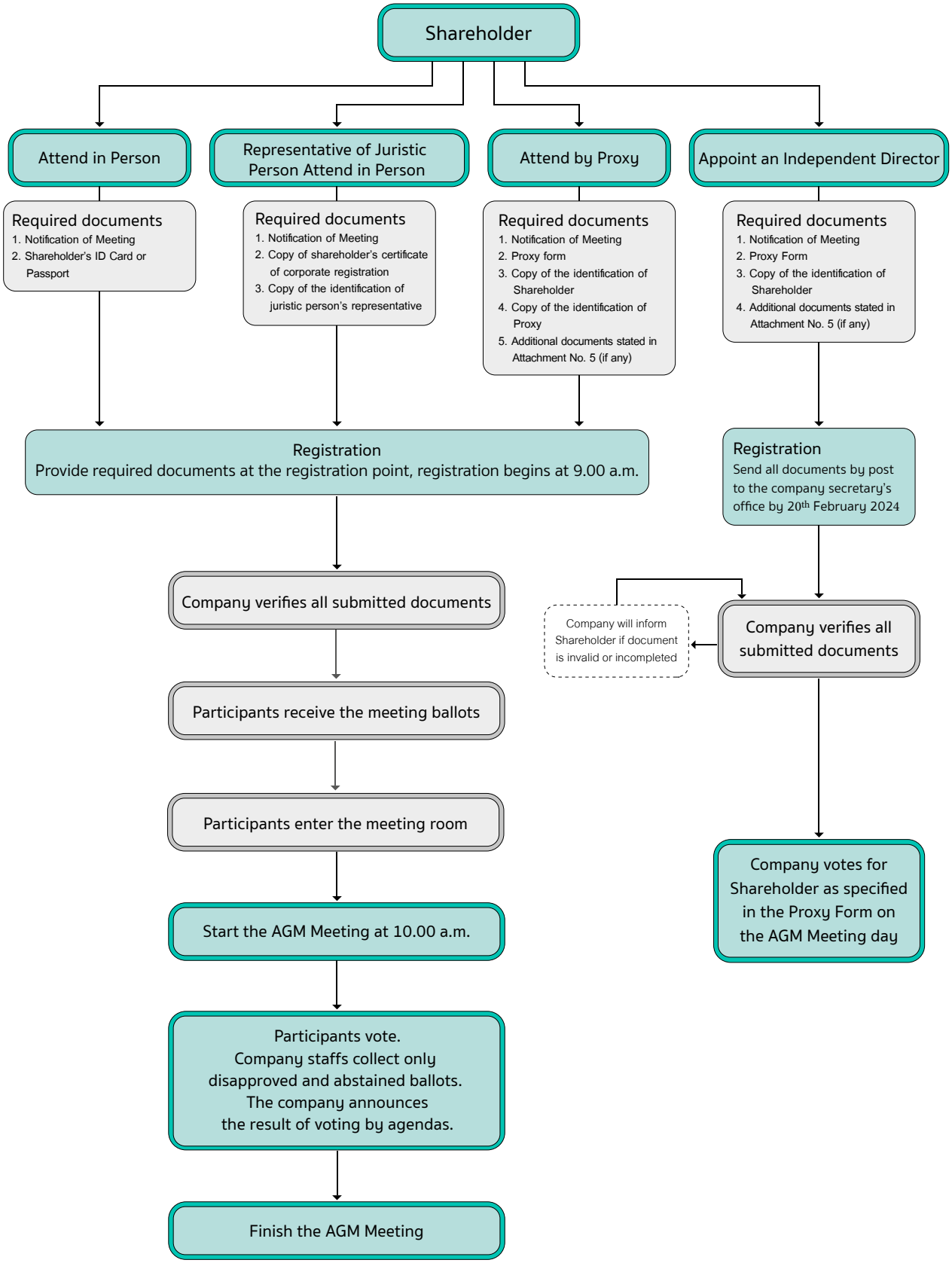Procedures for Attending 2024 Annual General Meeting of Shareholders