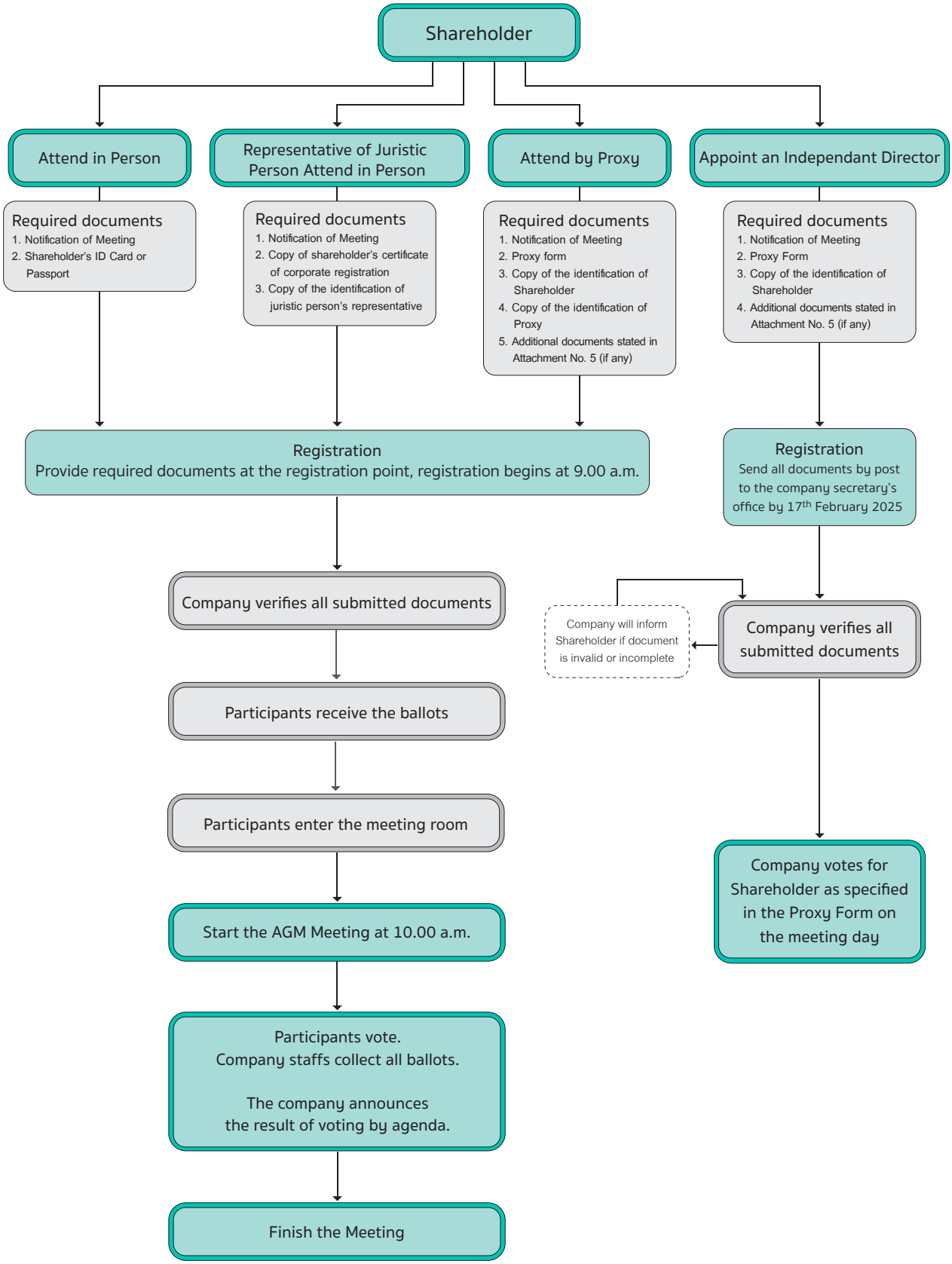Procedures for Attending 2025 Annual General Meeting of Shareholders