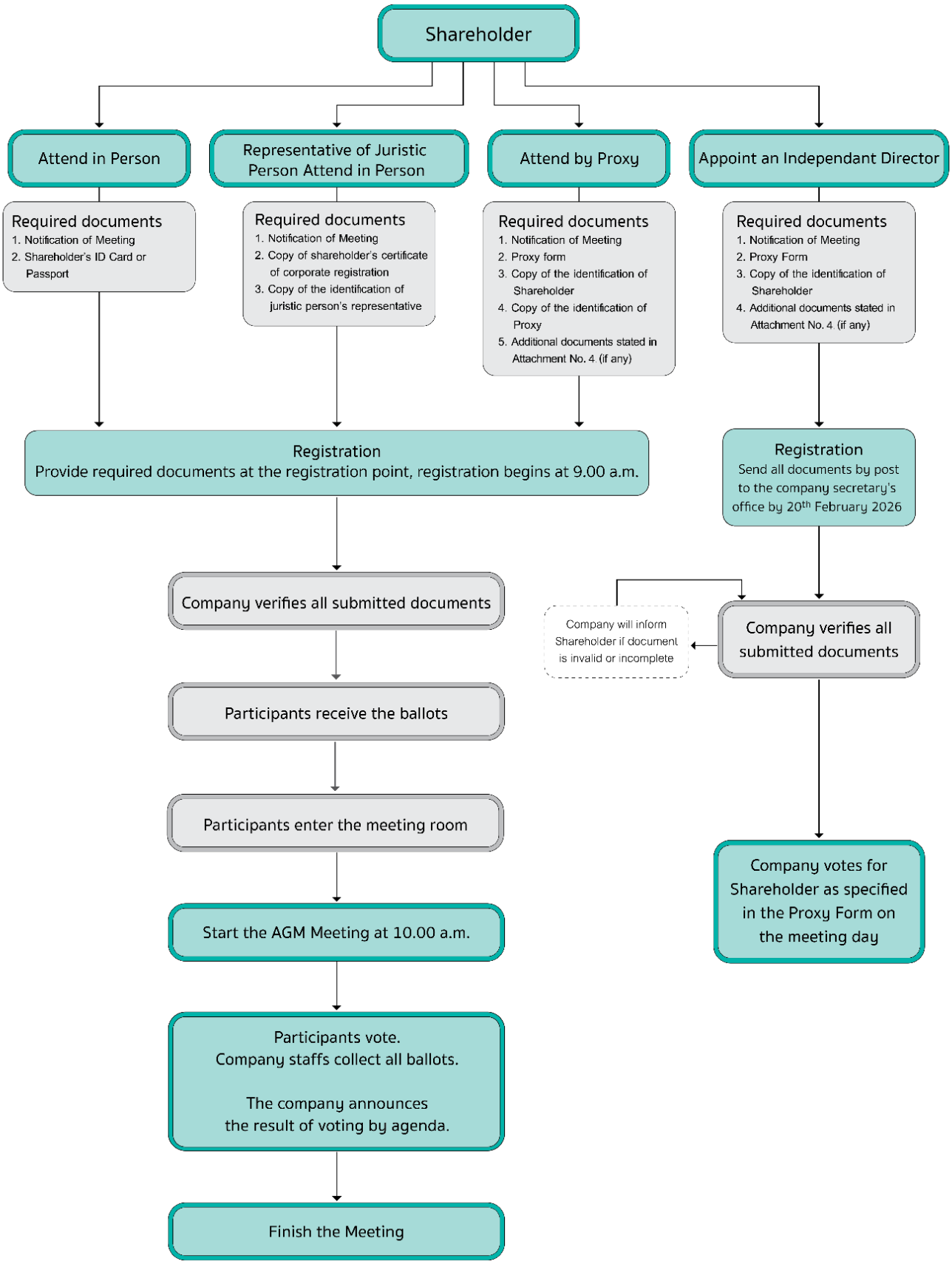Procedures for Attending 2026 Annual General Meeting of Shareholders