Procedures for Attending
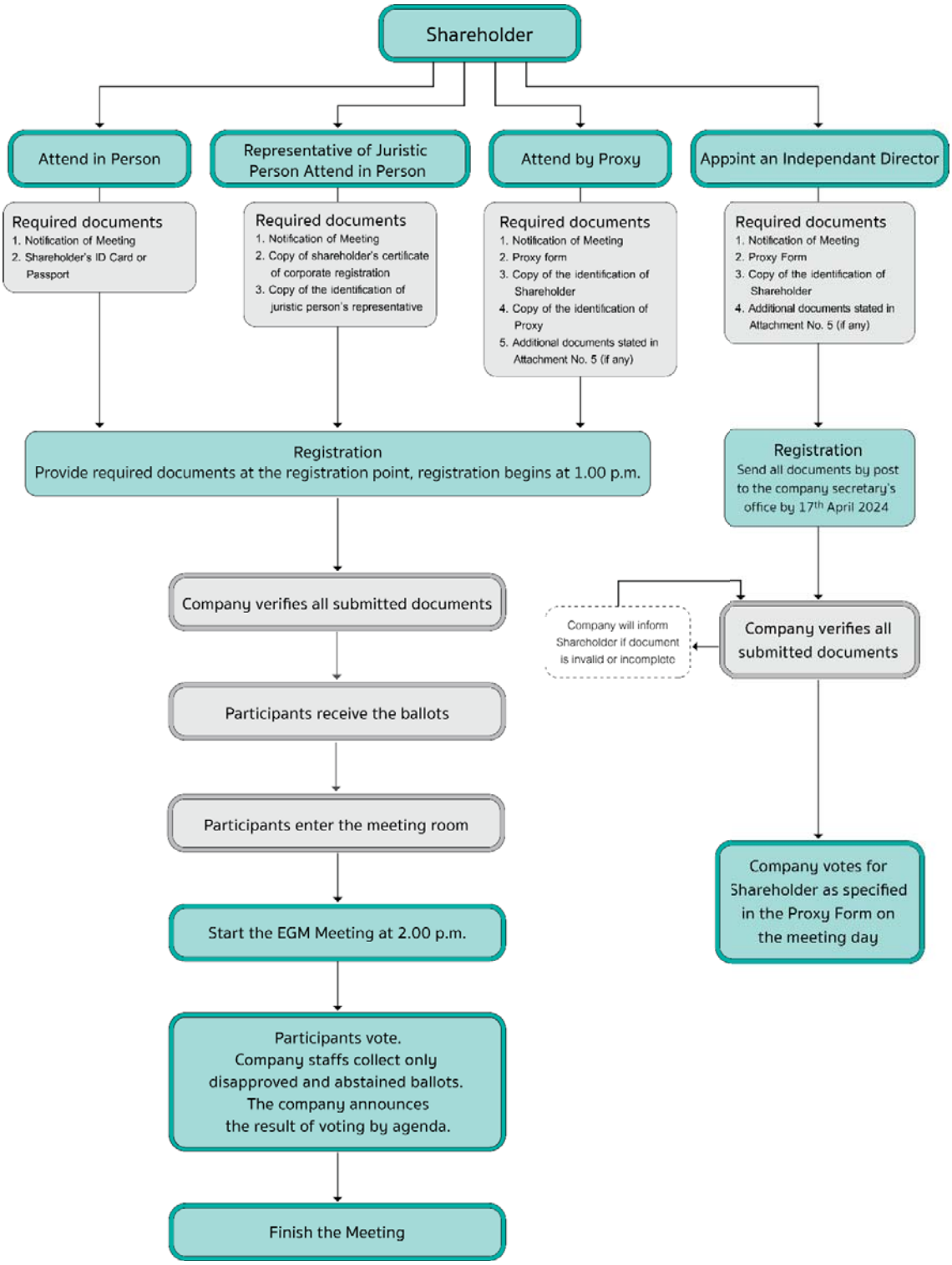
the extraordinary general meeting of shareholders no.1/2024